

I N T O N P H

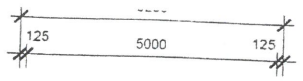

PRODUCTION 5



Symbol Legend

- = Activity spaces.
- [Hatched Box] = Internal clothes drying space, with a minimum size of 1.0m².
- [White Box] = External clothes drying space, with a minimum size of 1.0m². Refer to drawing - (11) 11.

Post and wire fence to new private garden, fence to match existing neighbour's fence.

Wheeler bin storage area.

ONE LIGHTING POINT PROVIDED TO EVERY CIRCULATION SP. A MINIMUM OF 75% OF THE FIXED LIGHTING AND LAMPS INST ENERGY TYPE.
 POWER POINTS TO KITCHEN - 4NO & 4NO OUTLETS ELSEWHERE
 ALL SOCKET OUTLETS AND LIGHT SWITCHES SHOULD BE 350mm AND THE HEIGHT TO COMPLY WITH TECHNICAL STANDARD 4 OUTLETS AND CONTROLS OF ELECTRICAL FIXTURES AND SYSTEM THAN 1.2m ABOVE FLOOR LEVEL UNLESS THE NEED FOR A HIGH LIGHT SWITCHES SHOULD BE POSITIONED AT A HEIGHT OF 800mm STANDARD SWITCHED/UN-SWITCHED SOCKET OUTLETS SHOULD BE AT LEAST 400mm ABOVE THE FLOOR LEVEL AND AT LEAST 150mm OTHER OBSTRUCTION.
 WHERE SOCKETS ARE CONCEALED SEPARATE SWITCHING SH POSITION.

External Steps:
 On-site stairs/steps to be made treated SW decking as shown proposed floor plan.
 Rise = 155mm
 Tread = 250mm
 Pitch = 31.8°
 There are no other stairs/steps proposed new build.

Note:
 Thermostatic mixing valves (TM fittings complying with BS EN 1 or BS EN 1287: 1999, fitted to be as close to the point of delivery

all electrical cables to be enclosed within a proprietary fire rated cable tray.

An air test with an as designed v is to be performed near the corner of the project. The results of this test to be passed on to Building Control, Scottish Borders Council, AS per the SAP 2009 calculations - 06/02/2012.

"Solar PV Power Inverter" unit to be located close to the insulated access hatch for ease of access maintenance.

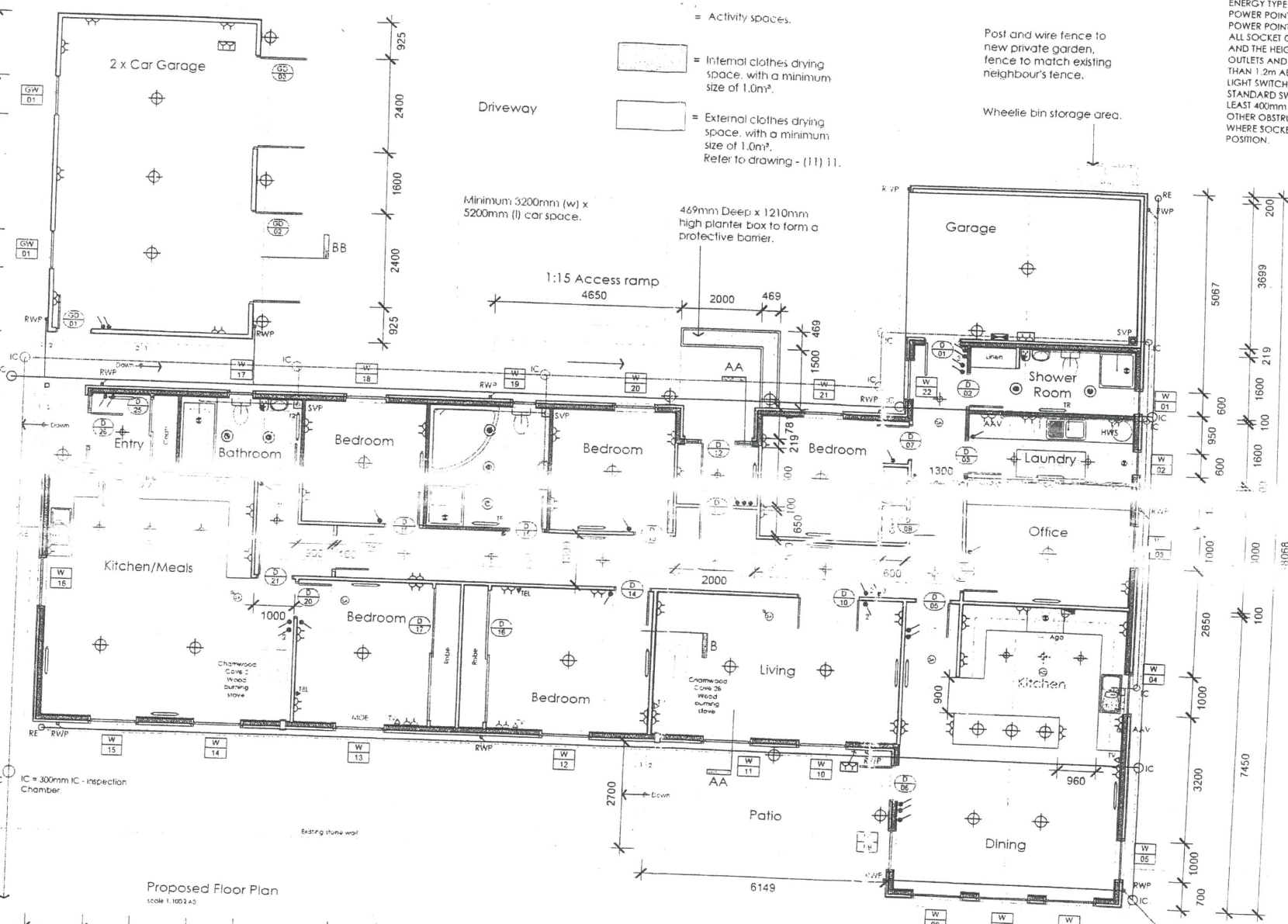

Proposed Floor Plan
 scale 1:100 @ A3

GE 1817 - Mound way Design for Domestic fluent by SAC Consulting.

dwgs: for further details.

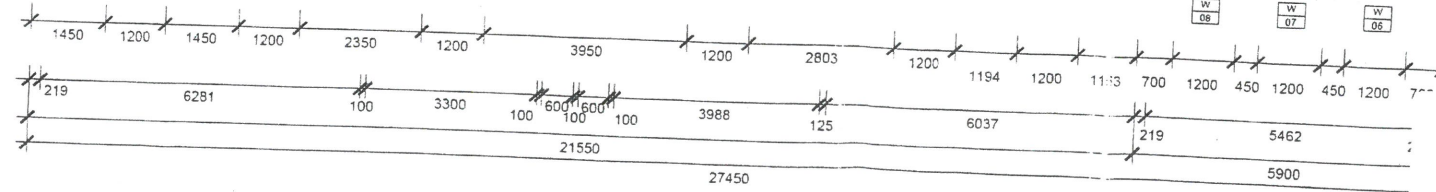

Proposed rainwater to be taken to a running drain through ic

PRODUCTION 6
 SITE IS PARALLEL TO THE LEFT HAND WALL & LOOKS TOWARDS REAR